

# Hand Valve

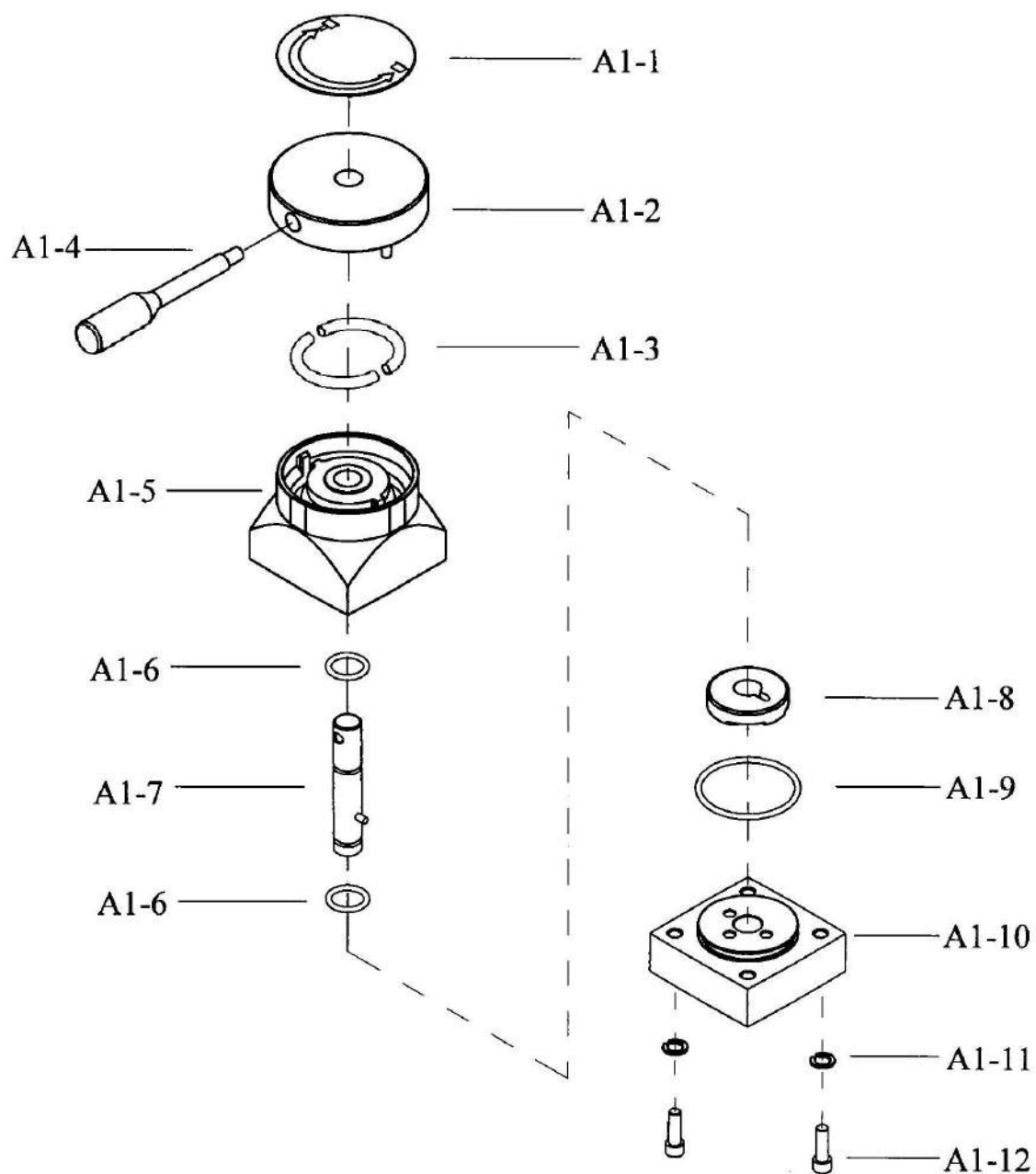

No.	PART NAME	QTY	No.	PART NAME	QTY
A1-1	Label	1	A1-8	Valve Core	1
A1-2	Cover of Hand Valve	1	A1-9	O Ring	1
A1-3	Return Spring of Hand Valve	2	A1-10	Conversion Base	1
A1-4	Controlling Handle	1	A1-11	Spring Gasket	2
A1-5	Cover of Reversing Valve	1	A1-12	Screw	2
A1-6	O Ring	2			
A1-7	Shaft	1			

Hand Valve  
Picture F

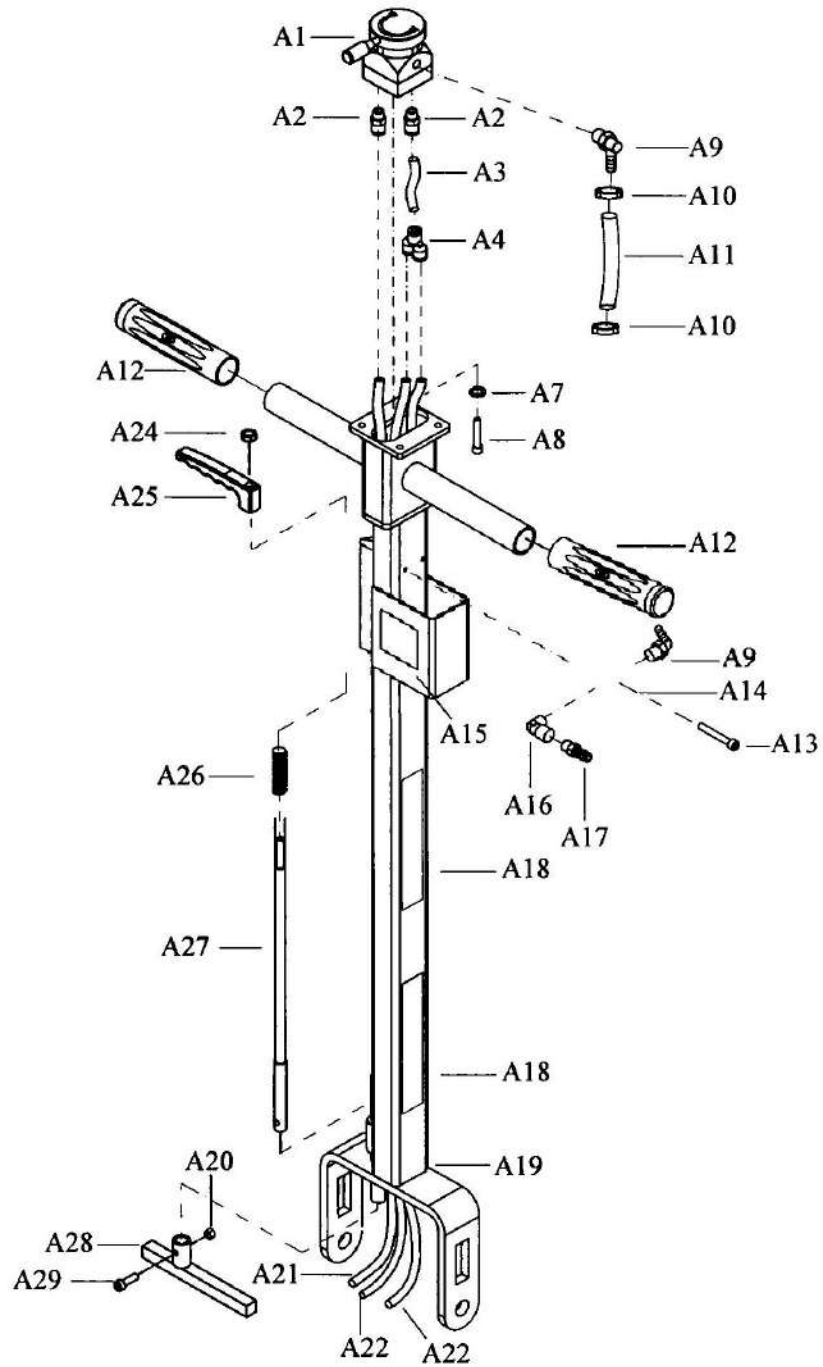

No.	PART NAME	QTY	No.	PART NAME	QTY	No.	PART NAME	QTY
A1	Hand Valve	1	A12	Handle Cover	2	A21	Windpipe	1
A2	Adaptor	2	A13	Screw	2	A22	Windpipe	2
A3	Windpipe	1	A14	Filter	1	A24	Screw	1
A4	Adaptor	1	A15	Filter Instruction	1	A25	Handle	1
A7	Spring Gasket	1	A16	Adaptor	1	A26	Spring	1
A8	Screw	2	A17	Adaptor	1	A27	Long Rod	1
A9	Adaptor	2	A18	Label of Caution	1	A28	Rod	1
A10	Lock Code	2	A19	Frame of Operation Rod FL	1	A29	Screw	1
A11	Oil Pipe	1	A20	Screw	1			

Operation Rod Exploded View  
Picture E

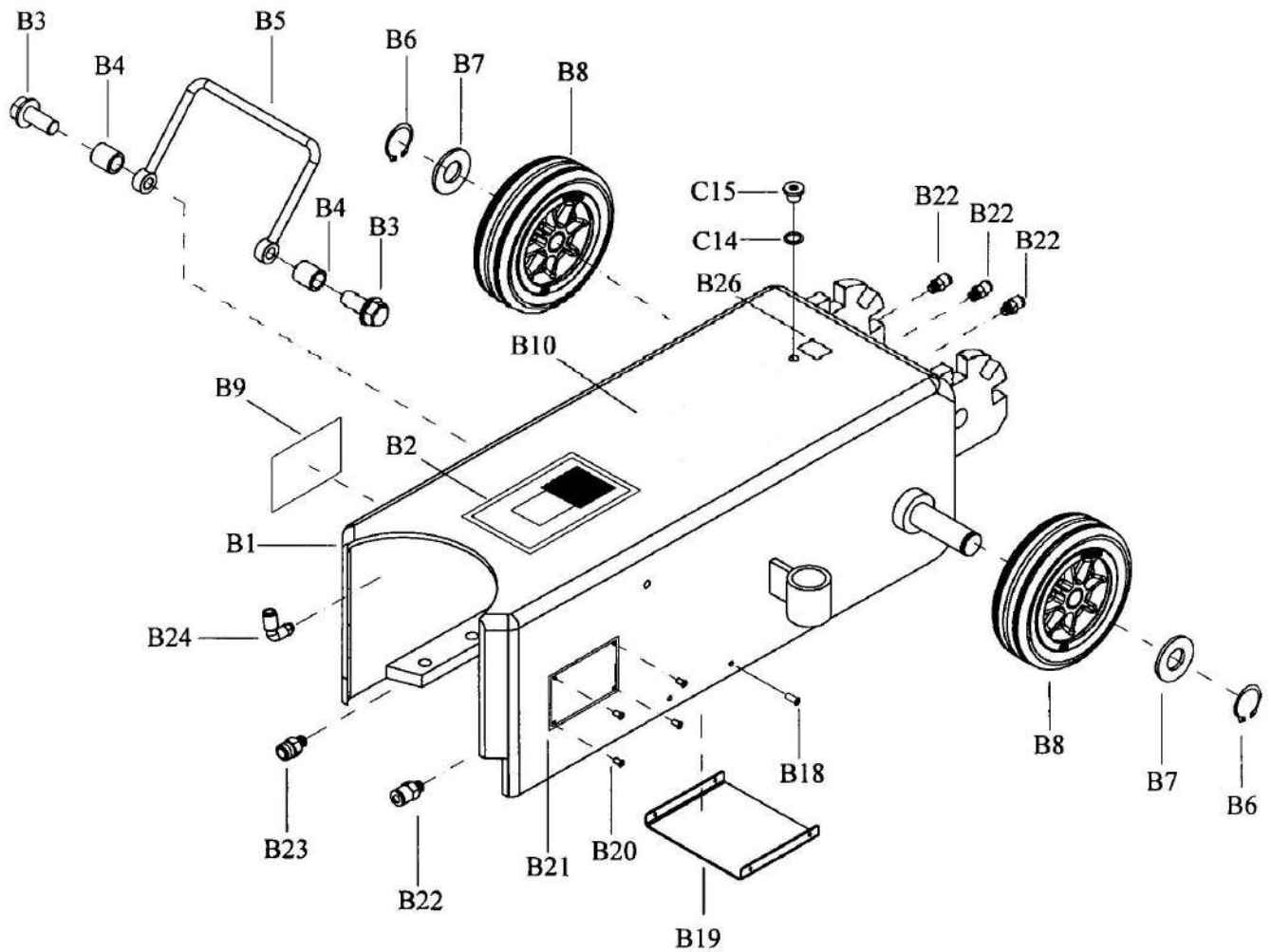

No.	PART NAME	QTY	No.	PART NAME	QTY
B1	Frame	1	B19	Protected Plate	1
B2	Label	1	B20	Nail	4
B3	screw	2	B21	Nameplate	1
B4	Screw-Plug	2	B22	Adaptor	4
B5	Handle	1	B23	Adaptor	1
B6	Outer Retainer Ring	2	B24	Adaptor	1
B7	Truckle Gasket	2	B26	Label	1
B8	Truckle	2	C14	O Ring	1
B9	Label	1	C15	Screw-plug	1
B10	Label	1			
B18	Screw	4			

Frame Drawings  
Picture D

# Oil Cylinder

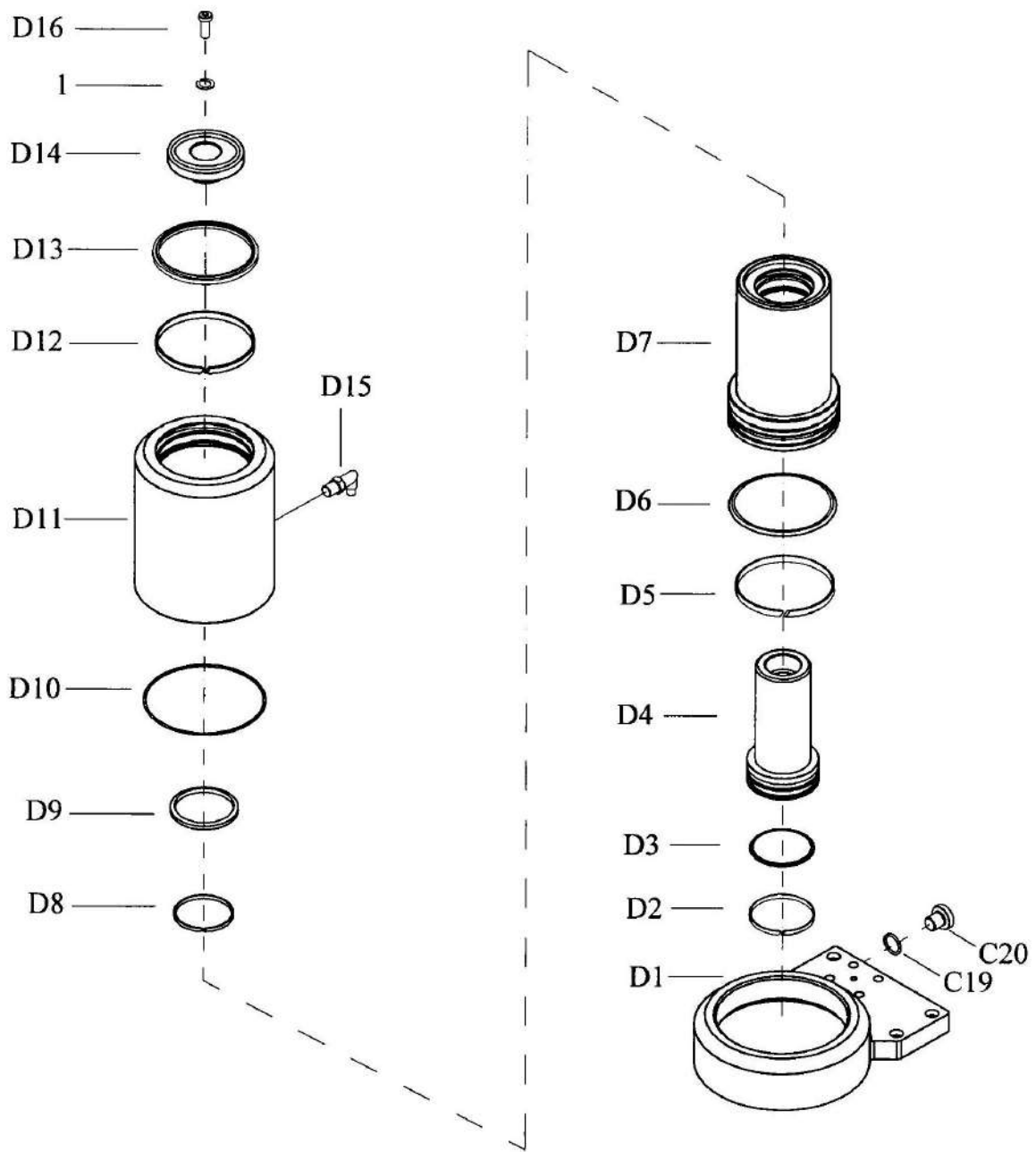

No.	PART NAME	QTY	No.	PART NAME	QTY
1	M8 Spring Gasket	1	D8	15TN Wearing Ring	1
C19	O Ring	1	D9	Dustband	1
C20	Screw-plug	1	D10	O Ring	1
D1	35NHL Bottom	1	D11	35TN Oil Cylinder	1
D2	15TN Wearing Ring	1	D12	35TN Wearing Ring	1
D3	Glyd Ring	1	D13	Dustband	1
D4	15TN Piston	1	D14	Short Extension Rod	1
D5	35TN Wearing Ring	1	D15	Adaptor	1
D6	Glyd Ring	1	D16	Screw	1
D7	15TN Oil Cylinder	1			

Oil Cylinder Drawings  
Picture C

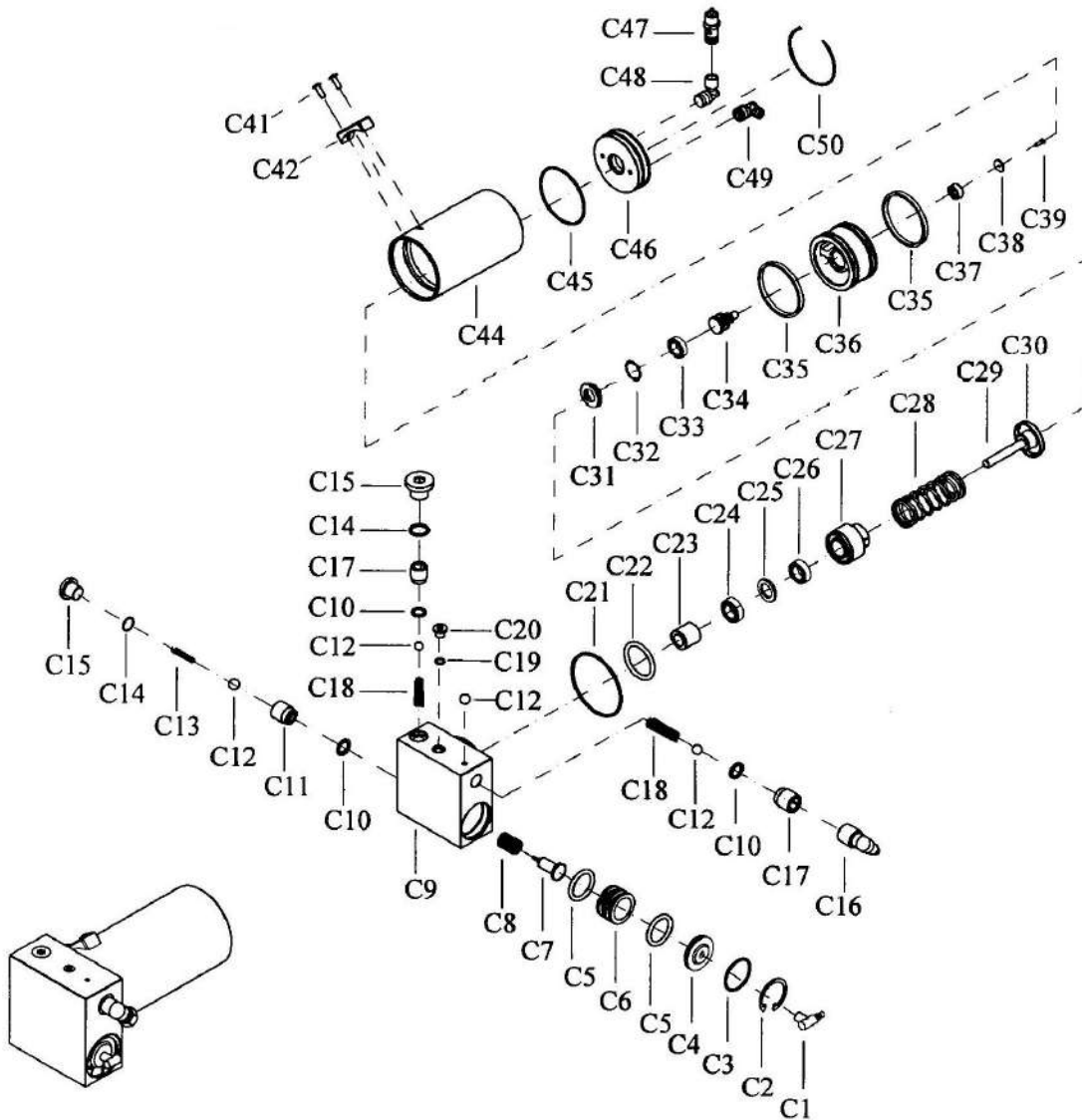

No.	PART NAME	QTY	No.	PART NAME	QTY	No.	PART NAME	QTY
C1	Adaptor	1	C18	Spring	2	C35	Gly Ring	2
C2	Retaining Ring	1	C19	O Ring	1	C36	Piston	1
C3	O Ring	1	C20	Screw-plug	1	C37	Sealing Gasket	1
C4	Fuel Return Piston Cover	1	C21	O Ring	1	C38	Sealing Gasket strength-point	1
C5	O Ring	2	C22	O Ring	1	C39	Screw	1
C6	Fuel Return Piston	1	C23	Shaft Sleeve of Hydraulic Pump	1	C41	Screw	2
C7	Fuel Return Thimble	1	C24	IDI-9*19*8	1	C42	Vent Cover	1
C8	Fuel Return Spring	1	C25	Gasket of Hydraulic Pump	1	C44	Boosting cylinder	1
C9	Hydraulic Intergration	1	C26	IDI-9*17*5	1	C45	O Ring	1
C10	Gasket	3	C27	Hydraulic Pump	1	C46	Cover	1
C11	Screw-plug	1	C28	Spring	1	C47	Safe Valve	1
C12	Steel Ball	4	C29	Piston rod	1	C48	Adaptor	1
C13	Spring	1	C30	Cover	1	C49	Adaptor	1
C14	O Ring	2	C31	Cover	1	C50	Retaining Ring	1
C15	Screw-plug	2	C32	O Ring	1			
C16	Adaptor	1	C33	Sealing kit	1			
C17	Screw-plug	2	C34	Piston	1			

Boosting System Drawings  
Picture B

**FLEMA PRODUCTS LTD  
324 TILLEY RD  
KELOWNA BC  
V4V 2K5**

# Air-operated Hydraulic Pressure Jack

## FPL 35T2

(Operation instruction)

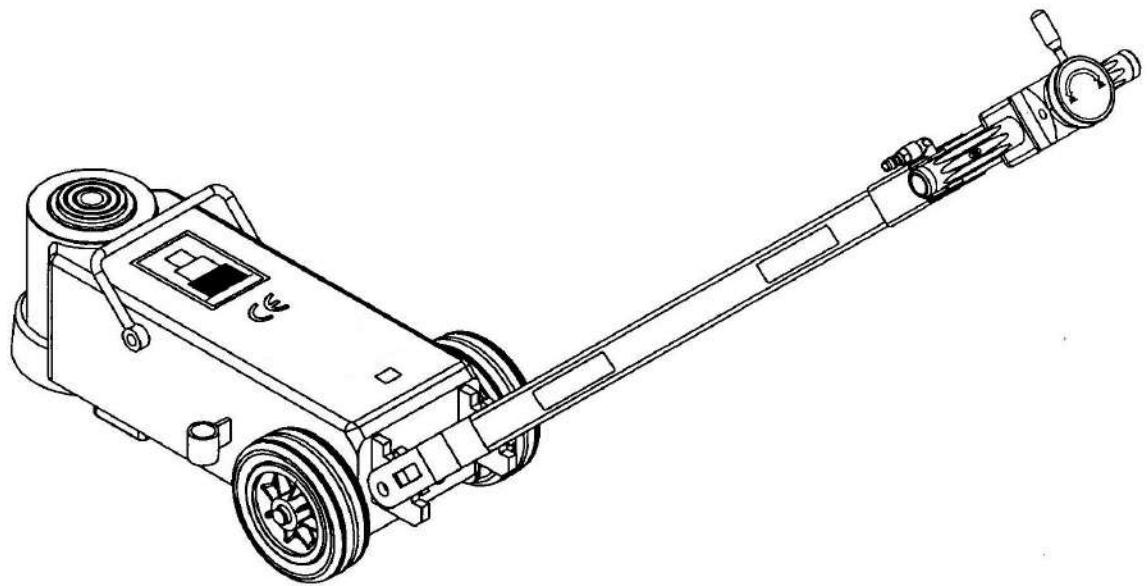

Minimum Height:180mm  
Hoisting Height:188mm

---

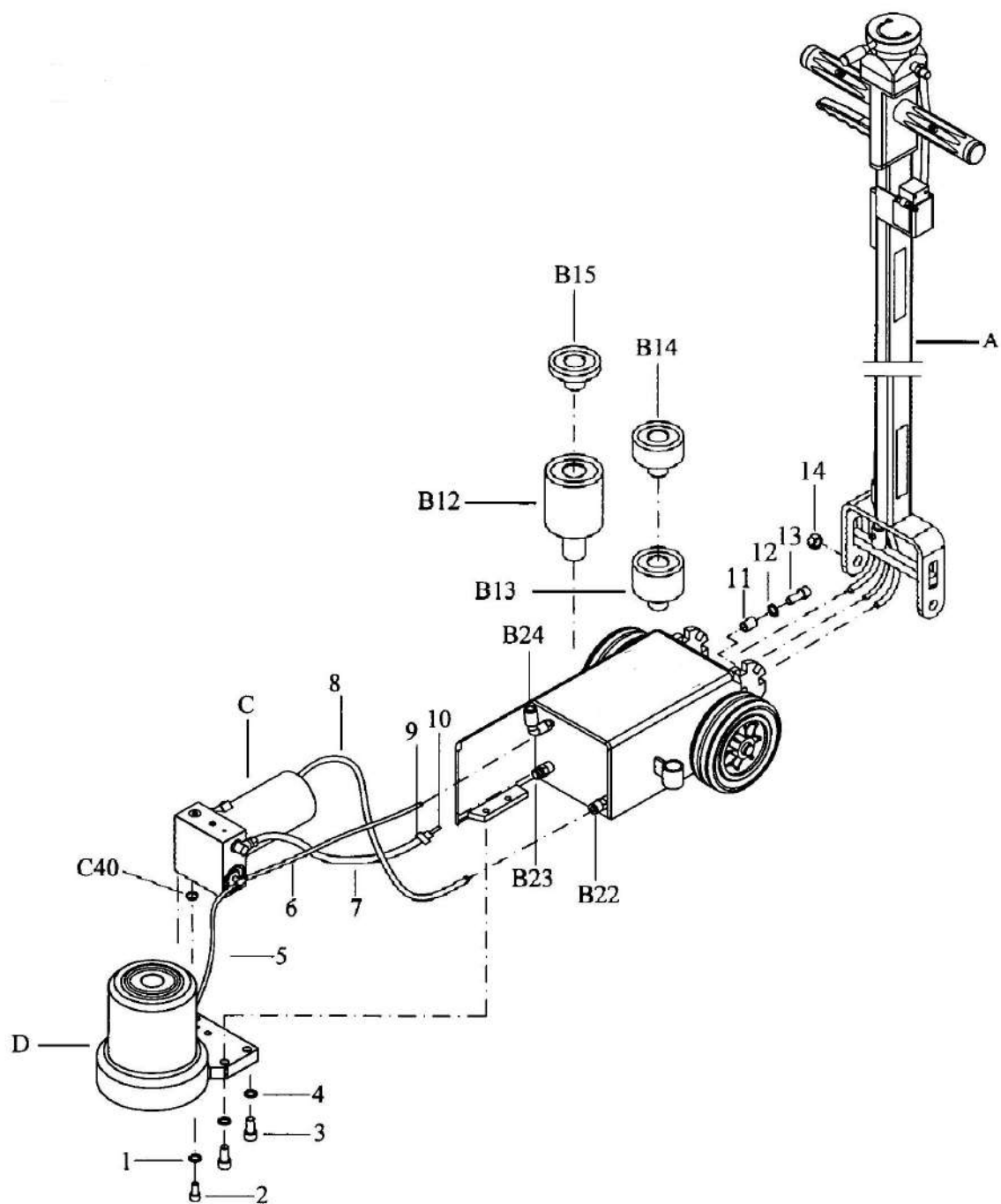

No.	PART NAME	QTY	No.	PART NAME	QTY	No.	PART NAME	QTY
1	M8 Spring Gasket	4	10	Adaptor	2	B15	Extension Rod 20mm	1
2	M8 Screw	4	11	Screw thread insert	2	B22	Adaptor	3
3	M10 Screw	4	12	M10 Gasket	2	B23	Adaptor	1
4	M10 Spring Gasket	4	13	M10 Gasket	2	B24	Adaptor	1
5	Windpipe	1	14	M10 Bolt	2	C	Boosting System	1
6	Windpipe	1	A	Operation Rod	1	C40	O Ring	1
7	Oil Pipe	1	B12	Extension Rod 110mm	1	D	35T2NV Oil Cylinder	1
8	Windpipe	1	B13	Extension Rod 40mm	1			
9	Lock Code	2	B14	Extension Rod 30mm	1			

FLP35T2 EXPLODED VIEW  
Picture A